

# He Cared



# Its time to care back



They provide financial, social, mental security

But as they age their **life journey becomes difficult**



Men may suffer from  
some very **disturbing**  
**diseases**



One of them is  
**Prostate Enlargement**





# Do you know?

**8 out of 10 men (80%)  
eventually develop  
an enlarged prostate**



- **About 50% of men at age above 50 and 90% of men above age 85 will have enlarged prostate (Benign prostate hyperplasia)**

Prostate enlargement increases with age

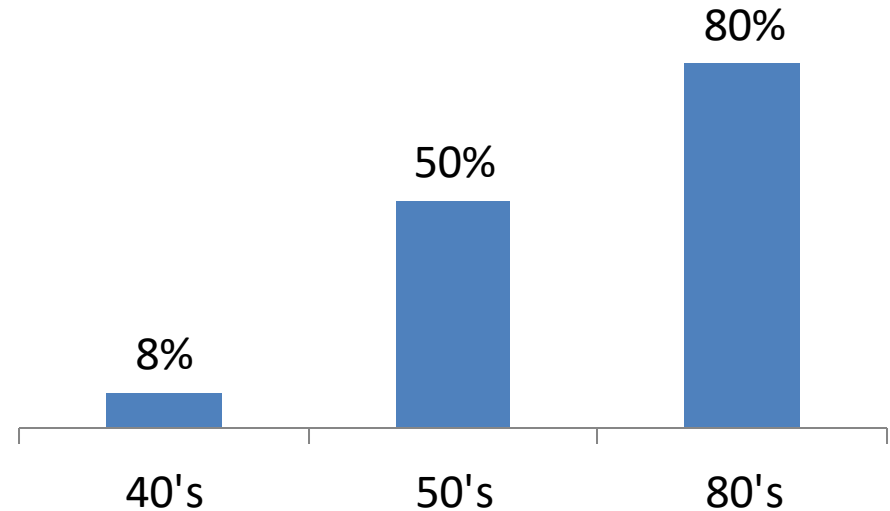

People suffering from  
**hypertension,  
diabetes, and obesity**  
are more prone to  
develop enlarged  
prostate





# What is prostate?

- The prostate is part of the male reproductive system. It is a gland which is located underneath the bladder and is about the size of a chestnut
- It surrounds the urethra, the tube that carries urine from the bladder.

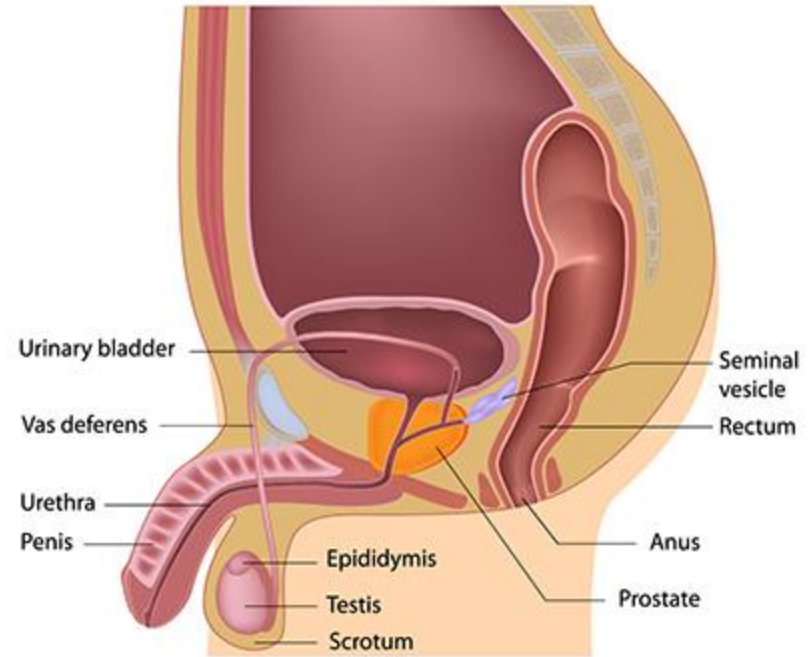

# Prostate enlarges as we age

- As we age, prostate can become larger. It's a normal part of aging for most men
- Enlarged prostate squeezes that tube
- This causes problems while urination

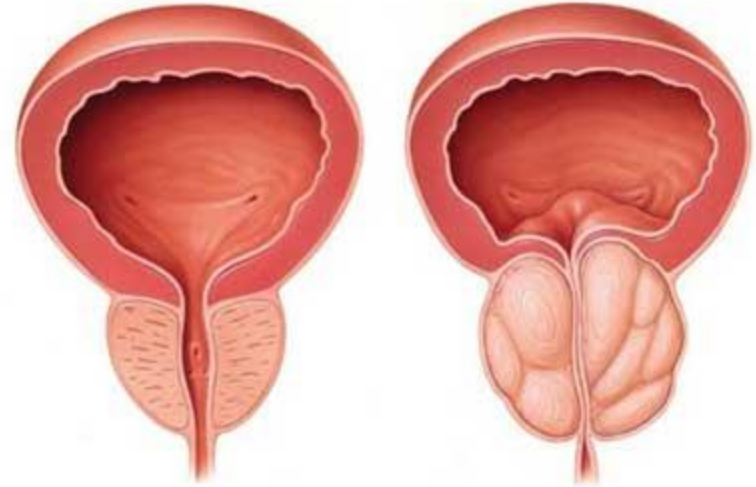

Normal Prostate

Enlarged Prostate

# Men are not aware about prostate enlargement

Most men hardly know they have a prostate until they reach **50 years of age**, when prostate health becomes a serious issue.

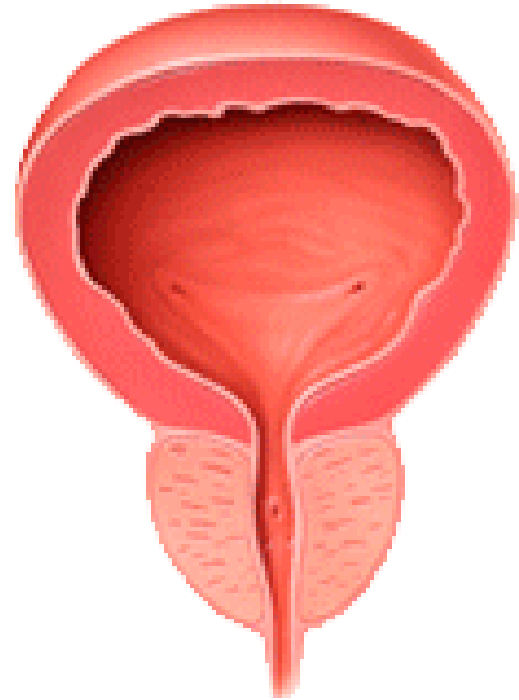

# Common problems related to prostate



COMMON PROBLEM	DESCRIPTION
Enlarged Prostate	<ul style="list-style-type: none"><li>• It is also known as Benign Prostatic Hypertrophy (BPH), this affects almost all men aged 50 or over.</li><li>• It makes it difficult to urinate and, in rare, serious cases, can prevent urination entirely.</li></ul>
Prostatitis	<ul style="list-style-type: none"><li>• It's an inflammation of the prostate.</li><li>• Sometimes its also caused by an infection.</li></ul>

# People at Risk

- Cardiovascular (Heart) diseases
- Diabetes
- Obesity
- In-active lifestyle
- **Family history of prostate**



# Symptoms of Prostate Enlargement

- Frequent urge to urinate
- Weak or slow urine flow
- Feeling that the bladder has not fully emptied
- Trouble starting a urine stream
- Passing urine often, especially at night
- Stopping and starting again several times while passing urine

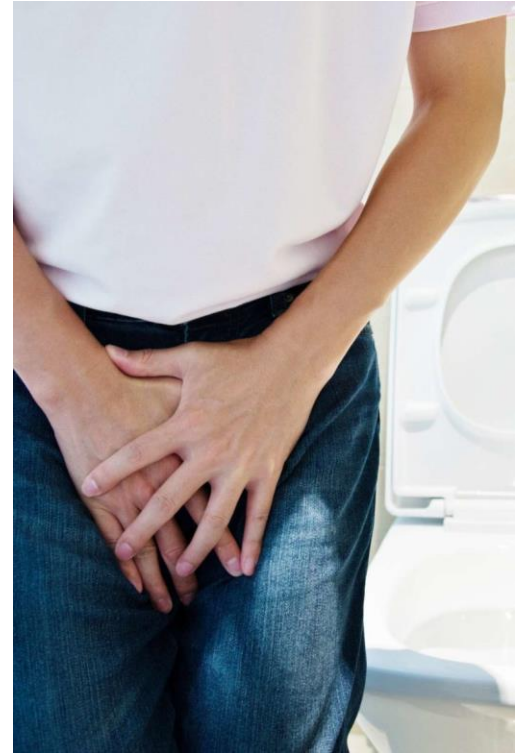



# Drastically worsens men's *Quality of life*

- Stress/Tension throughout the day
- Unable to travel
- Compromised family life
- Unable to attend family functions
- Sleepless nights

# Treatment of Enlarged Prostate

- Medications (tamsulosin, alfuzosin, terazosin, doxazosin, silodosin, finasteride)
- Minimally-invasive procedures
- Surgery

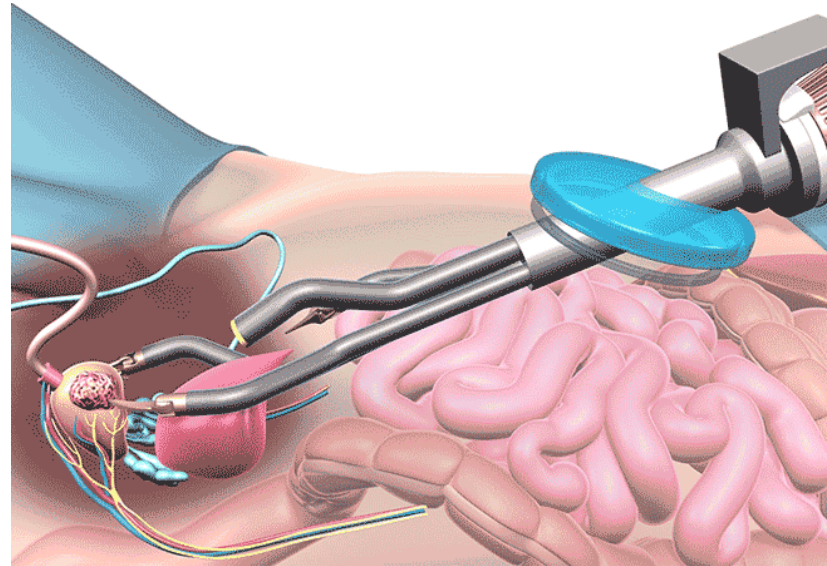

# Challenges of current options

- Medication (Drugs) - Drowsiness, headaches and dizziness, sexual problems
- Minimal invasive surgery - Risks of anesthesia, bleeding and infection, expensive, and Painful
- Surgery – Problem while urinating, nausea, vomiting, scaring, expensive and Painful

**Natural and safe options  
are not available**

# Meet Mr. Jojo

- Mr. Jojo is 51 year old
- He has frequent urge to urinate but when he goes for urination he has this feeling that his bladder has not fully emptied
- He is always tensed due this and unable to attend quality time with family
- He also avoid travelling and family gatherings due to this
- Lets see how we can help him





**VESTIGE**

introduces a solution to prevent prostate  
enlargement





**Time in Direct Selling Industry**

---

A promise for  
**healthy** prostate  
is here!

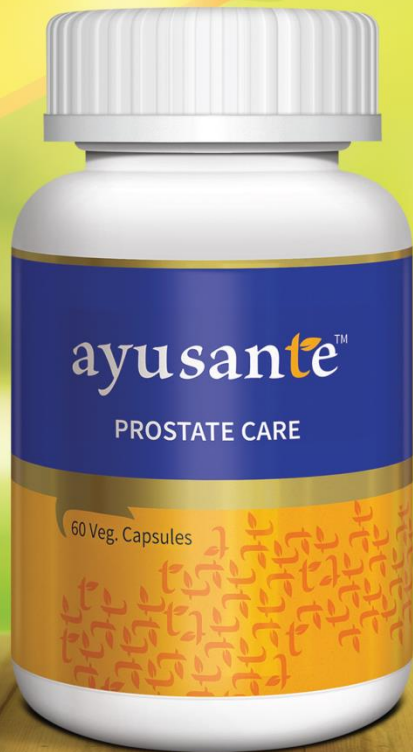

# Ayusante Prostate Care

- Ayusante Prostate Care formulation is **specially made up from ayurvedic ingredients** that helps in arresting prostate related issues in men.



# Ayusante Prostate Care

**Each capsule contains extracts of:**

Punarnava ( <i>Boerhaavia diffusa</i> )	75 mg
Varun ( <i>Crataeva nurvala</i> )	125 mg
Satavari ( <i>Asparagus racemosus</i> )	50 mg
Kanchnar ( <i>Bauhinia diffusa</i> )	50 mg
Shilajitu ( <i>Asphaltum punjabinum</i> )	50 mg
Gokshura ( <i>Tribulus terrestris</i> )	50 mg
Aparajita ( <i>Clitoria ternatea</i> )	50 mg
Supari ( <i>Areca catechu</i> )	50 mg

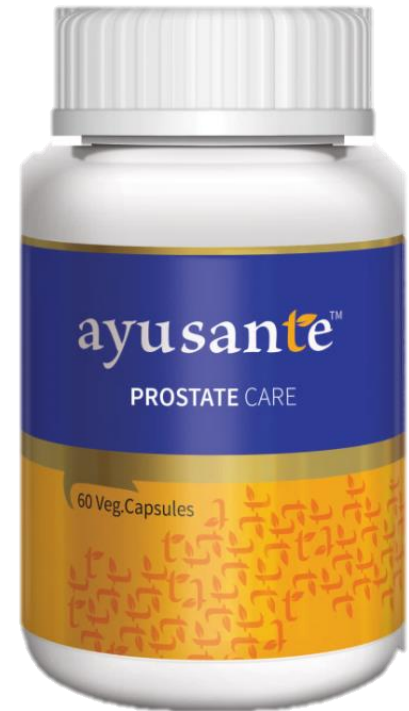

# 100% vegetarian

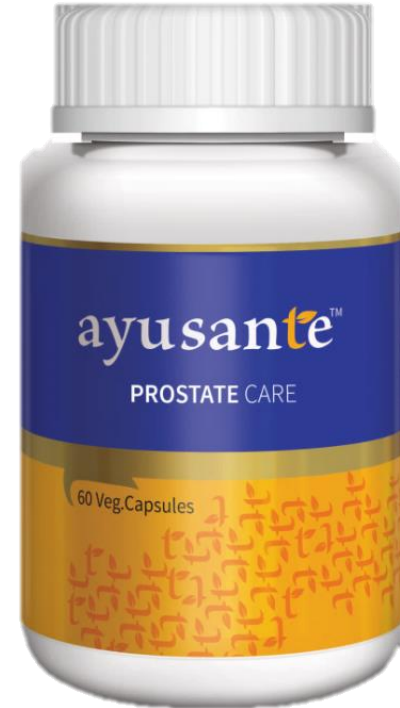
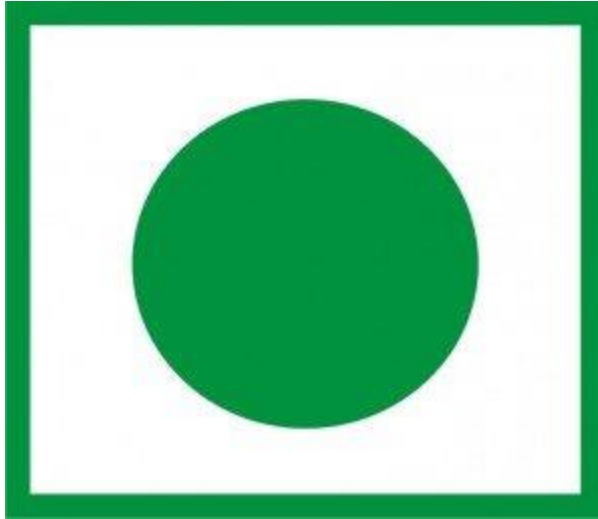

# Ayusante Prostate Care - Ingredients



COMMON NAME	SCIENTIFIC NAME	USES
Punarnava	<i>Boerhaavia diffusa</i>	It has been shown to be effective for symptoms of Benign Prostatic Hypertrophy (BPH) as it has anti-inflammatory effect.
Varun	<i>Crataeva nurvala</i>	Varun has been seen beneficial in prostate enlargement by helping in reducing the prostate weight.
Satavari	<i>Asparagus racemosus</i>	Satavari helps relieve inflammation and improves urination – including urine retention.
Kanchnar	<i>Bauhinia diffusa</i>	Kachnar is a famous herb for maintaining prostate health. It helps in maintaining the normal size of the prostate gland by supporting balanced cell production.



# Ayusante Prostate Care - Ingredients



COMMON NAME	SCIENTIFIC NAME	USES
Shilajitu	<i>Asphaltum punjabinum</i>	It helps in supporting the energy levels and also has the benefit of supporting the urinary and reproductive tract.
Gokshura	<i>Tribulus terrestris</i>	Gokshura is an herb that is both sweet and cooling and also has an affinity to the whole urinary and genital tract. It is a tonic for the kidneys and the reproductive tract as it supports the healthy flow of urine.
Aparajita	<i>Clitoria ternatea</i>	It has anti oxidant property so it helps in protecting the prostate from the free radical damage.
Supari	<i>Areca catechu</i>	It affects almost all organs of the human body, including the brain, heart, lungs, gastrointestinal tract and reproductive organs. In reproductive organs, it specifically prevents the cause of enlarged prostate.

# Ayusante Prostate Care - Benefits

- Supports **the normal flow of urine**
- **Improves urination** – including urine retention.
- **Maintains the normal size** and weight of the prostate gland
- **Prevents further progression** of prostate enlargement



# Ayusante Prostate Care - Benefits

- **Improves quality of life**
- Stress/tension free life
- No sleepless nights
- No worry of travelling
- Living life to the fullest



# Our responsibility

- Discussing about problems related to urination is considered as taboo
- Help your loved ones in getting rid of prostate enlargement



# Our time to Care our loved ones



In childhood, our father  
cared for us in difficult  
times

After 30 years



A responsible  
son



In their difficult times, now  
it is our responsibility

# Ayusante Prostate Care - Dose

- **One to two** capsules twice daily or as directed by the physician

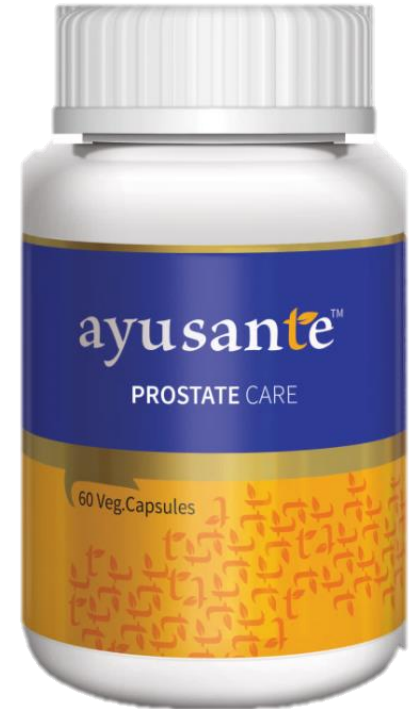



# Ayusante Prostate Care

60 Veg Capsules

**MRP** Rs 525.00

**DP** Rs 450.00

**PV** 15.00

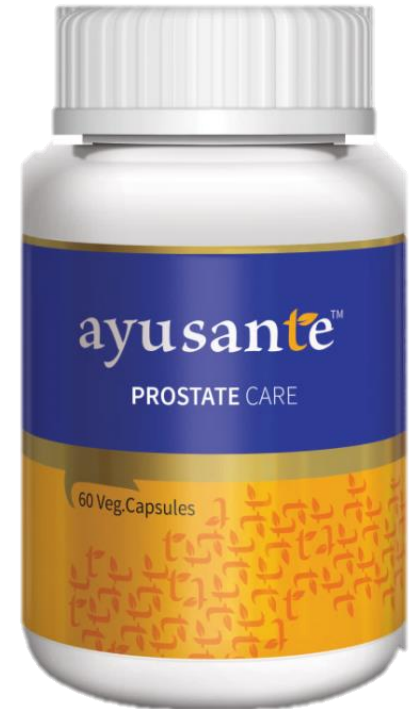

# Ayusante Prostate Care is cost effective

Product	Cost
Alfuzosin	500-600 per month
Tamsolzosin	400-800 per month
Minimal Invasive surgery	5.5-6 lakh
Surgery	4.5-5 lakh
Ayusante Prostate Care	450 per month

# Why Ayusante Prostate Care

- Ayurvedic and Natural
- 100% vegetarian
- 1 month complete dose
- Economical
- Safe for long term use

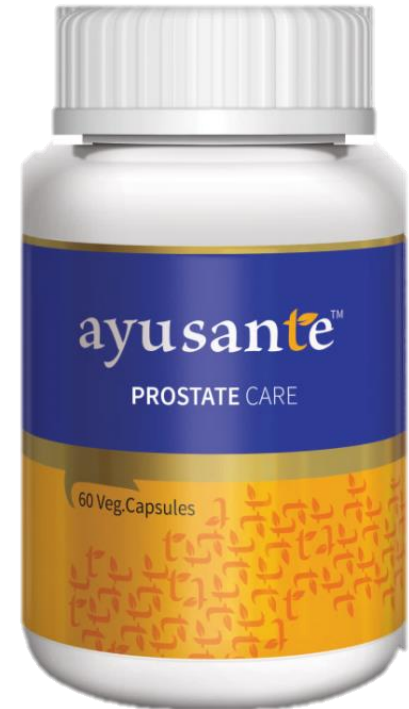

# Help your loved ones in preventing prostate enlargement



# Thank You!

